

Patient report

Bio-Rad DATE: 09/22/2019
D-10 TIME: 01:25 PM
S/N: #DJ4I016123 Software version: 4.30-2
Sample ID: 10560801
Injection date 09/22/2019 01:10 PM
Injection #: 8 Method: HbA1c
Rack #: --- Rack position: 2

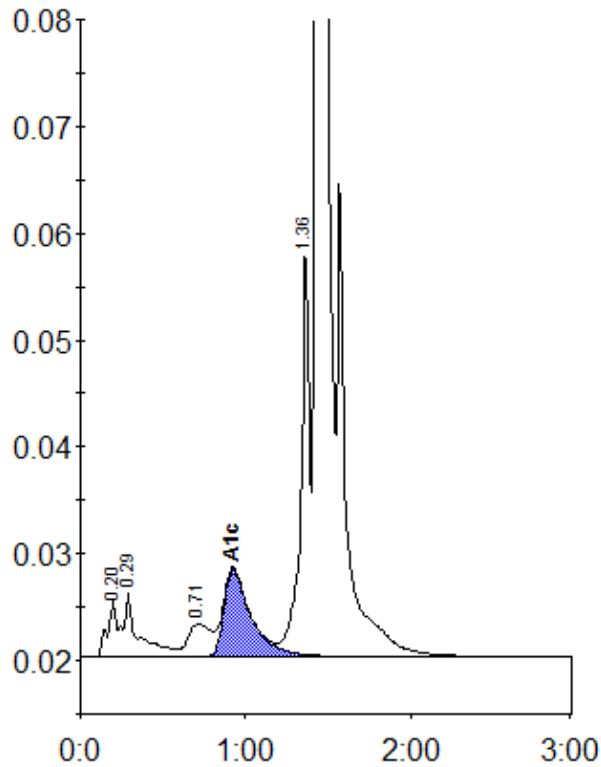

Peak table - ID: 10560801

Peak	R.time	Height	Area	Area %
A1a	0.20	5334	25326	1.1
A1b	0.29	6099	34575	1.5
LA1c/CHb-1	0.71	3095	30070	1.3
A1c	0.92	8186	94562	5.7
P3	1.36	38702	140889	6.2
A0	1.43	598583	1947599	85.7
Total Area:	2273022			

Concentration:	%
A1c	5.7